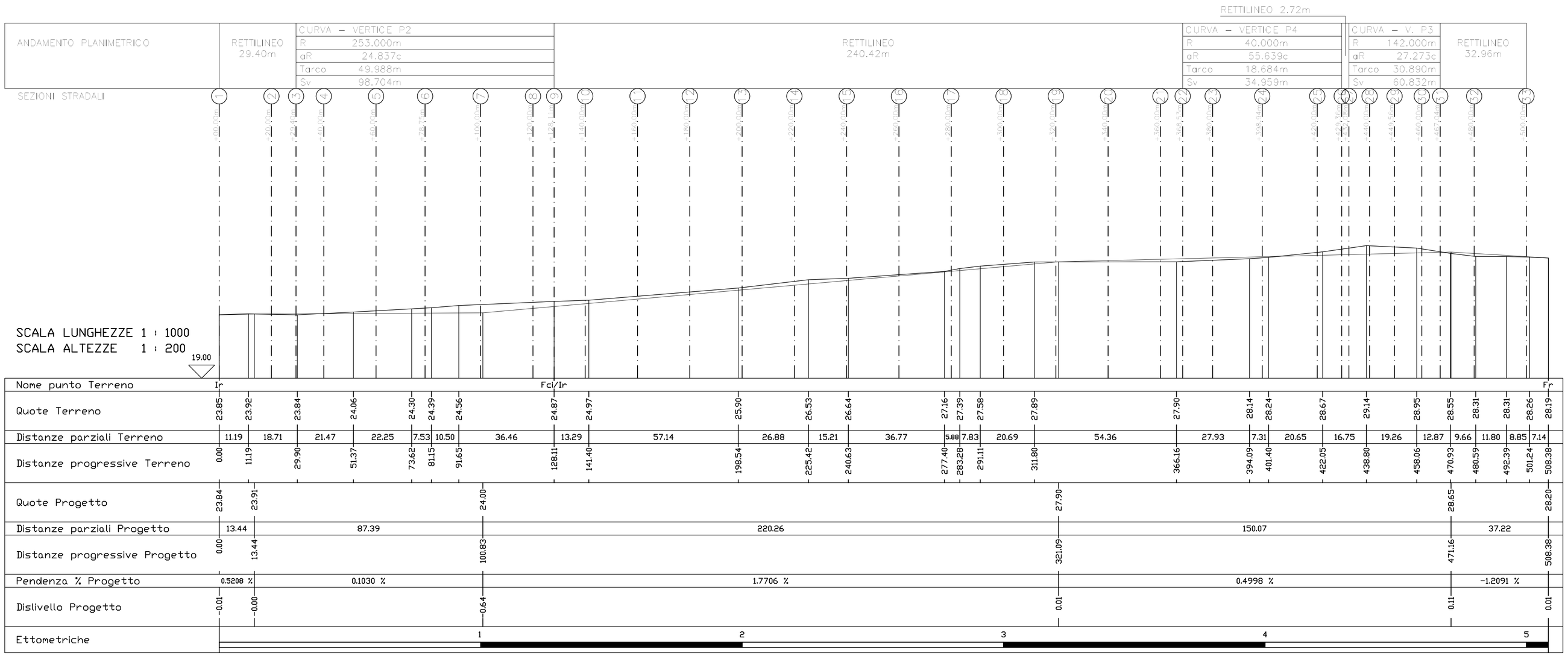
RETTILINEO 2.72m
ANDAMENTO PLANIMETRICO
RETTILINEO 29.40m
CURVA – VERTICE P2
R 253.000m
αR 24.837c
Tarco 49.988m
Sv 98.704m
RETTILINEO 240.42m
CURVA – VERTICE P4
R 40.000m
αR 55.639c
Tarco 18.684m
Sv 34.959m
CURVA – V. P3
R 142.000m
αR 27.273c
Tarco 30.890m
Sv 60.832m
RETTILINEO 32.96m
SEZIONI STRADALI
SCALA LUNGHEZZE 1 : 1000
SCALA ALTEZZE 1 : 200
19.00

| | | |