Comuni di **Castagneto Carducci** e **San Vincenzo**
Provincia di Livorno

"Società Agricola DIEVOLE Spa"

P.A.P.M.A.A.

(L.R. 65/2014 art. 74 e s.m.i - D.P.G.R. 25.08.2016 n. 63/R)

Proprietà: Società Agricola Dievole Spa

Progettisti: Dott. Agronomo Alessandro Arretini

geom. Marco Simoncini

Maggio 2019

Nuova cantina - Sezioni - Scala 1:200

10H

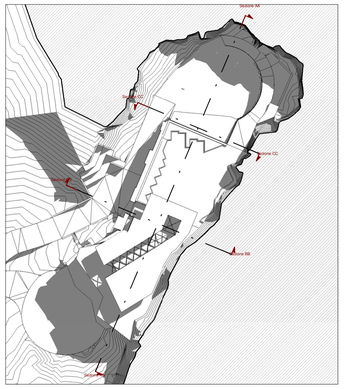

Planimetria di progetto - Sezioni principali
1 : 1000

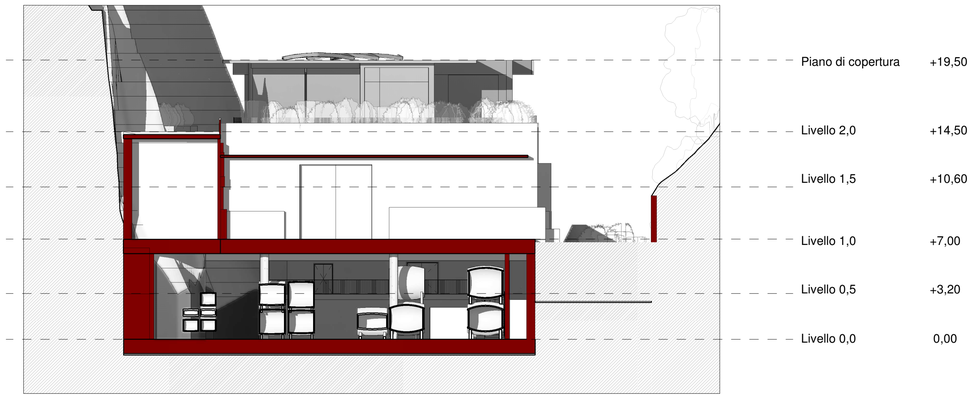

Sezione CC
1 : 200

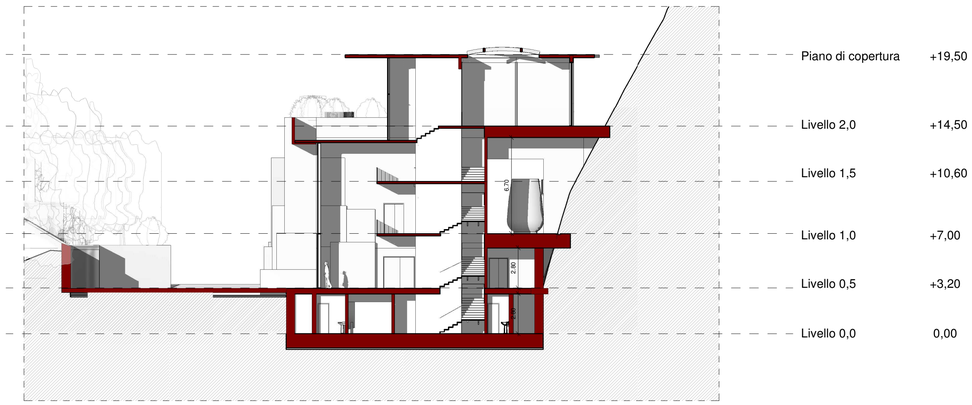

Sezione BB
1 : 200

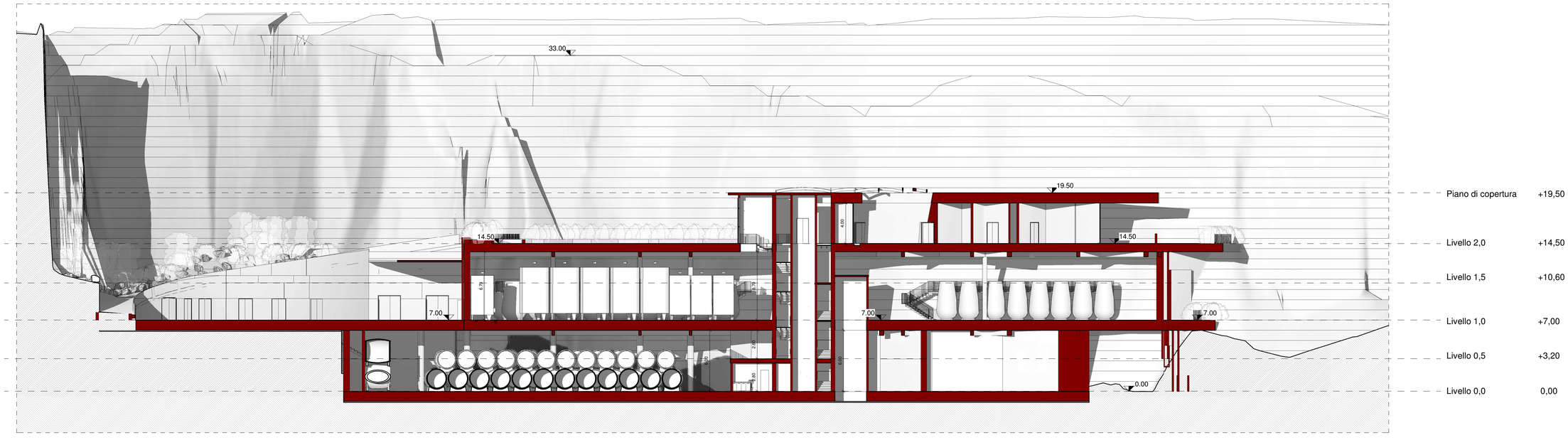

Sezione AA
1 : 200